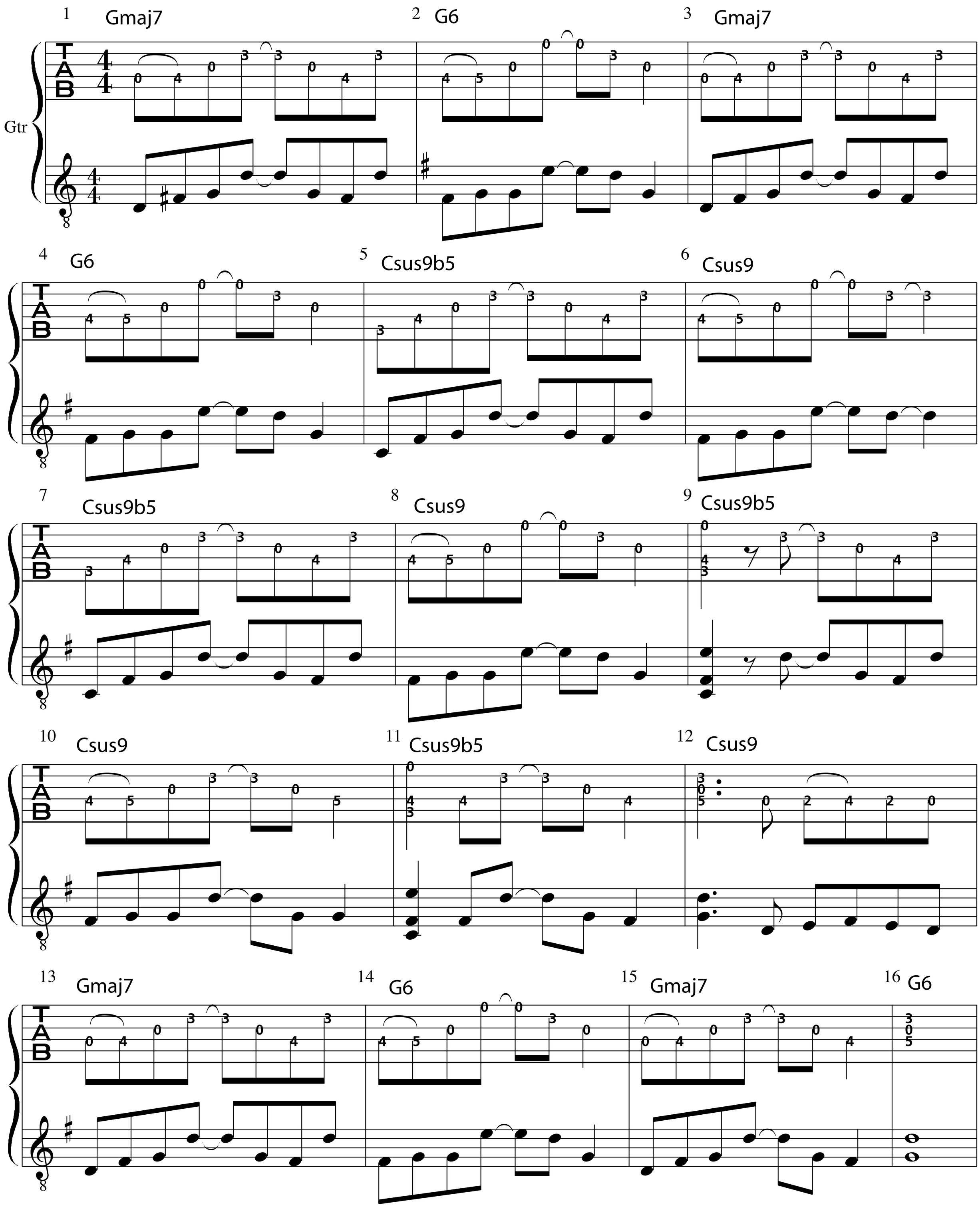Are You Ready To Be Heartbroken Intro Riff - 140BPM - Key G